

Plans for North Planning Committee

9th March 2011



HILLINGDON
LONDON



INVESTOR IN PEOPLE

www.hillingdon.gov.uk

Report of the Head of Planning & Enforcement Services

Address ST JOHNS SCHOOL POTTER STREET HILL NORTHWOOD

Development: Retention of additional classroom and assembly area with library for pre-preparatory school, together with first aid room and staff toilet, without complying with condition 4 of planning permission ref: 10795/APP/2001/1600 dated 21/11/2001 (which limits pupil numbers at the school to 350 and staff to no more than 40) to allow the retention of the current numbers of 405 pupils and 65 full-time equivalent staff (Retrospective application.)

LBH Ref Nos: 10795/APP/2011/91

Date Plans Received: 17/01/2011

Date(s) of Amendment(s):

Date Application Valid: 17/01/2011

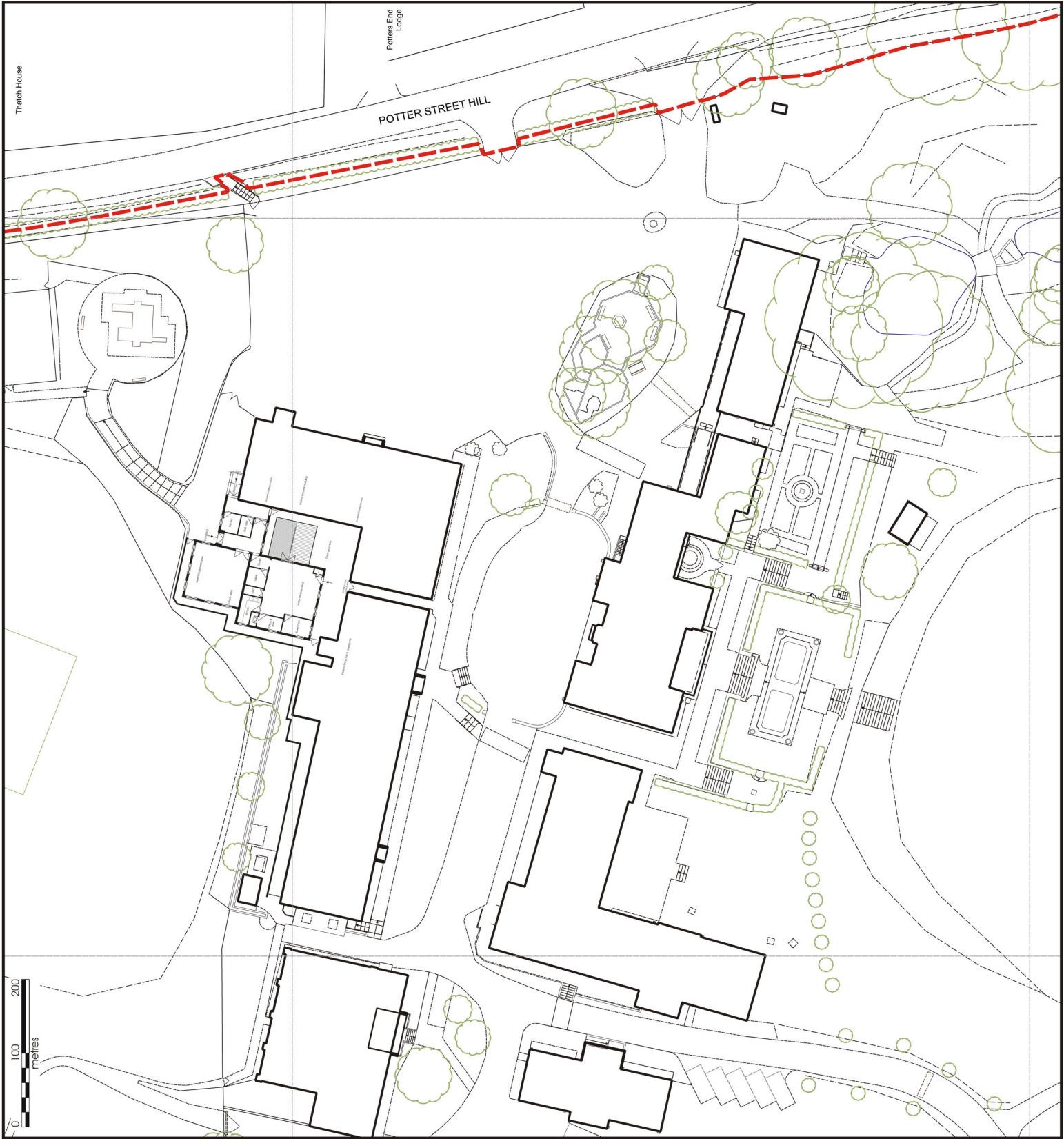

NOTE: Plan based upon approved planning drawing related to planning permission 10795/APP/2001/1600 dated 20 November 2001, updated following site survey January 2011

Thatch House

Petres End Lodge

POTTER STREET HILL

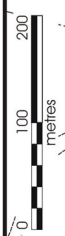

© Vincent & Gorbng Limited

PROJECT TITLE
St John's School
NORTHWOOD
Middlesex

DRAWING TITLE
Site plan (as built)

SCALE	DATE	CHECKED
1:500 @A3	JANUARY 2011	HNA
PROJECT No.	DRAWN	DATE
4779	HNA	2011



VINCENT AND GORBING
CHARTERED ARCHITECTS AND TOWN PLANNERS
 STERLING COURT NORTON ROAD STEVENAGE HERTS
 TELEPHONE: 01438 316331 FAX:01438 722035

NOTE: Plan based upon approved planning drawing related to planning permission 10795/APP/2001/1600 dated 20 November 2001, updated following site survey January 2011

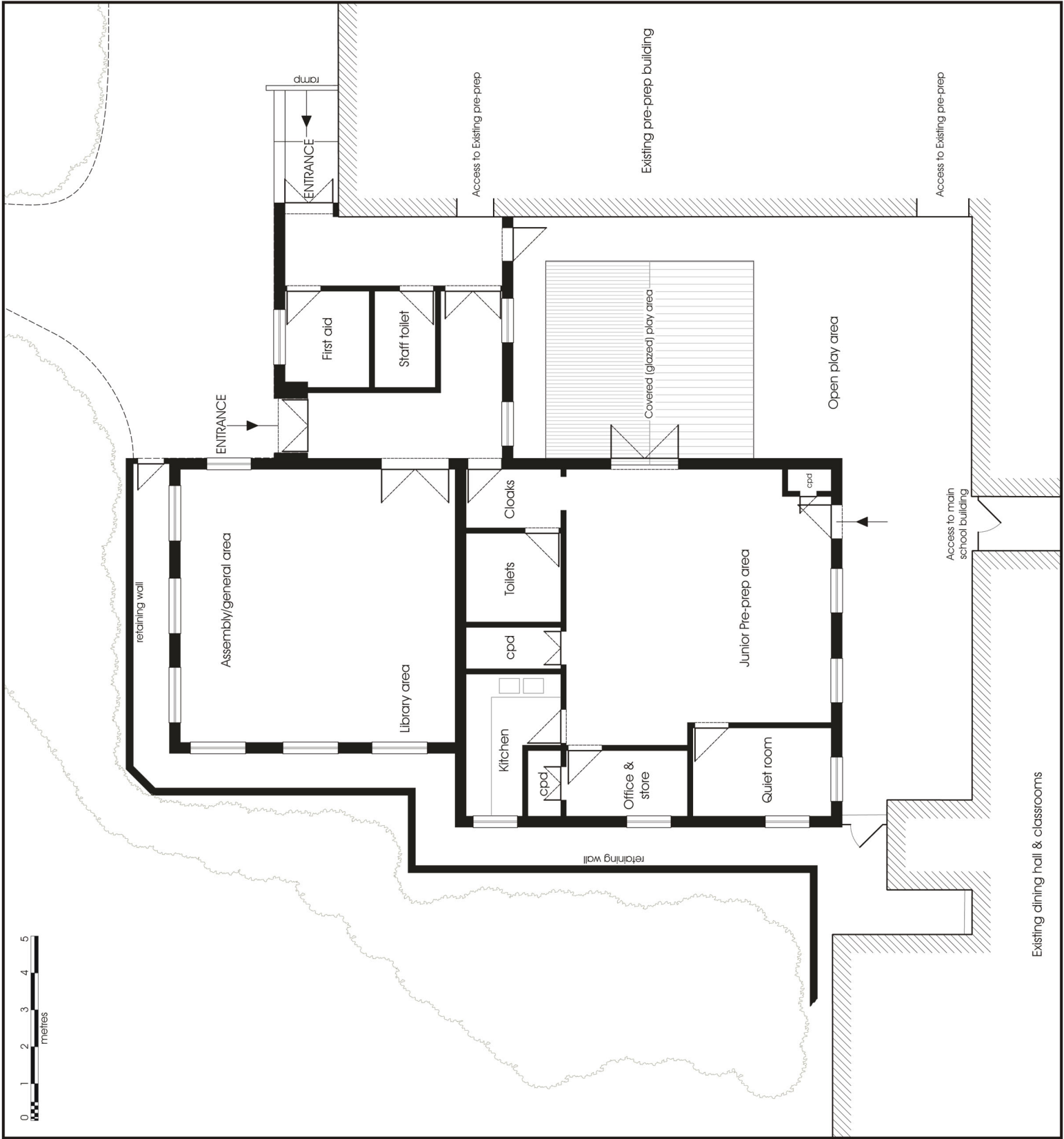

PROJECT TITLE
© Vincent & Gorbings Limited

**St John's School
NORTHWOOD
Middlesex**

DRAWING TITLE
Building floorplan (as built)

SCALE	DATE	CHECKED
1:100 @A3	JANUARY 2011	HNA
PROJECT No.	DRAWN	DATE
4779	HNA	2012

VINCENT AND GORBING
CHARTERED ARCHITECTS AND TOWN PLANNERS
 STERLING COURT NORTON ROAD STEVENAGE HERTS
 TELEPHONE: 01438 316331 FAX:01438 722035

Existing dining hall & classrooms

SCHOOL BOUNDARY
(12.44ha 30.74ha)

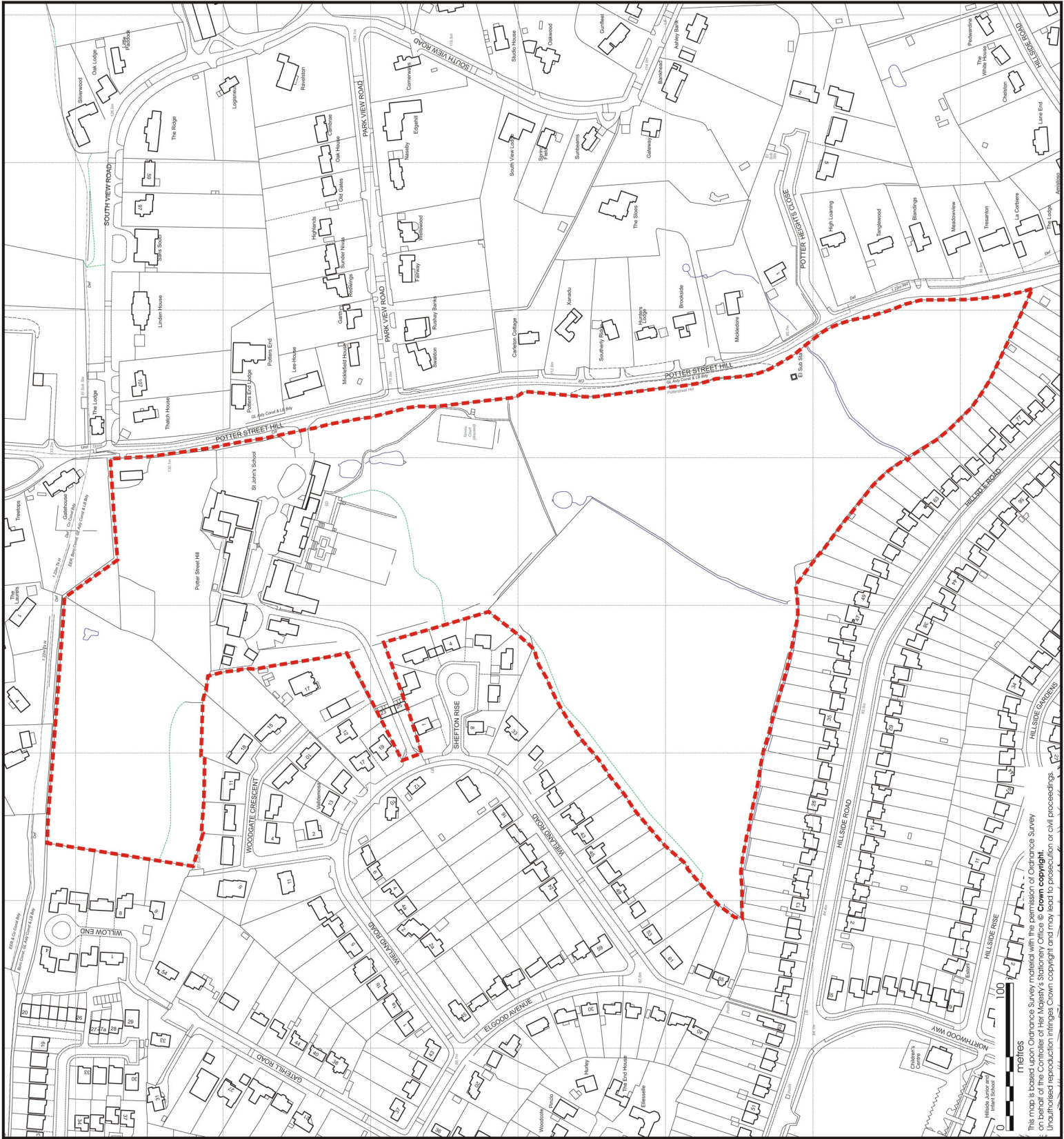

© Vincent & Goring Limited

PROJECT TITLE
St John's School
NORTHWOOD
Middlesex

DRAWING TITLE
Planning application plan

SCALE	DATE	CHECKED
	1:2500	JANUARY 2011
PROJECT No.	DRAWN	HNA
	4779	DATE
		
		200

VINCENT AND GORING
CHARTERED ARCHITECTS AND TOWN PLANNERS
STERLING COURT NORTON ROAD STEVENAGE HERTS
TELEPHONE: 01438 316331 FAX:01438 722035

This map is based upon Ordnance Survey material with the permission of Ordnance Survey on behalf of the Controller of Her Majesty's Stationery Office © Crown copyright. Unauthorised reproduction infringes Crown copyright and may lead to prosecution or civil proceedings.

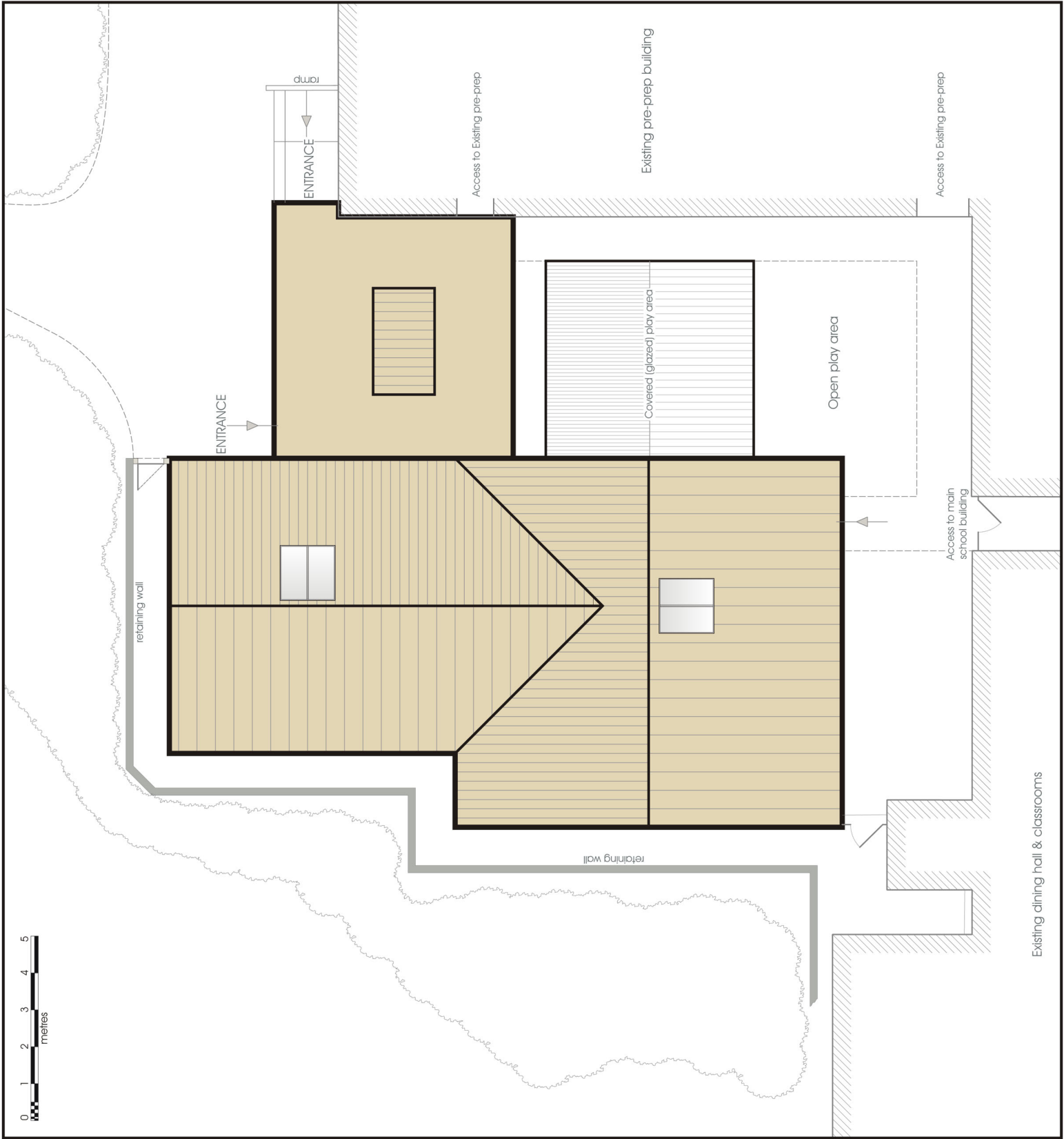

NOTE: Plan based upon approved planning drawing related to planning permission 10795/APP/2001/1600 dated 20 November 2001, updated following site survey January 2011

PROJECT TITLE
**St John's School
 NORTHWOOD
 Middlesex**

© Vincent & Gorbng Limited

DRAWING TITLE
Building roofplan (as built)

SCALE	DATE	CHECKED
1:100 @A3	JANUARY 2011	HNA
PROJECT No.	DRAWN	DATE
4779	HNA	
		N
		203

VINCENT AND GORBING
CHARTERED ARCHITECTS AND TOWN PLANNERS
 STERLING COURT NORTON ROAD STEVENAGE HERTS
 TELEPHONE: 01438 316331 FAX:01438 722035

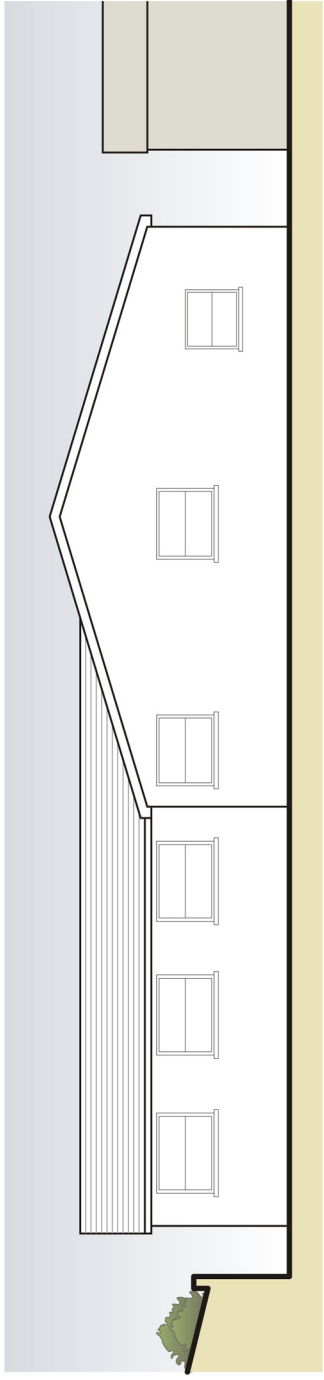

WEST ELEVATION

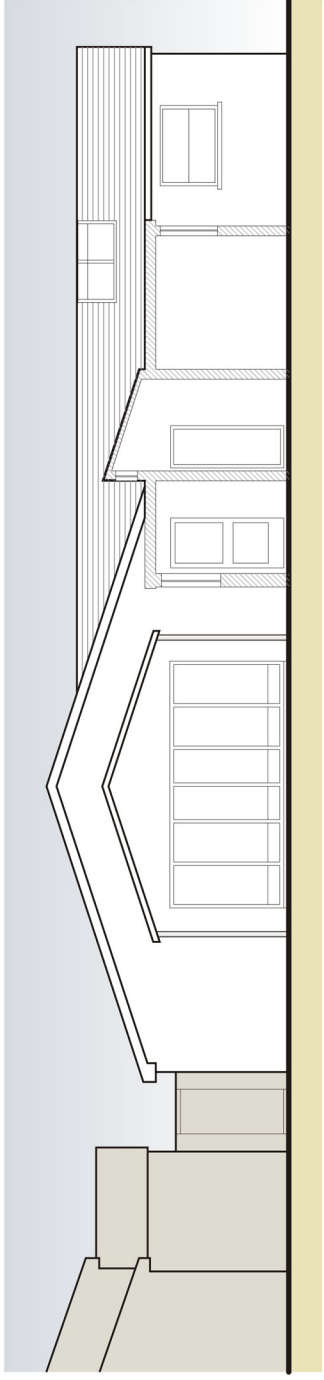

EAST ELEVATION

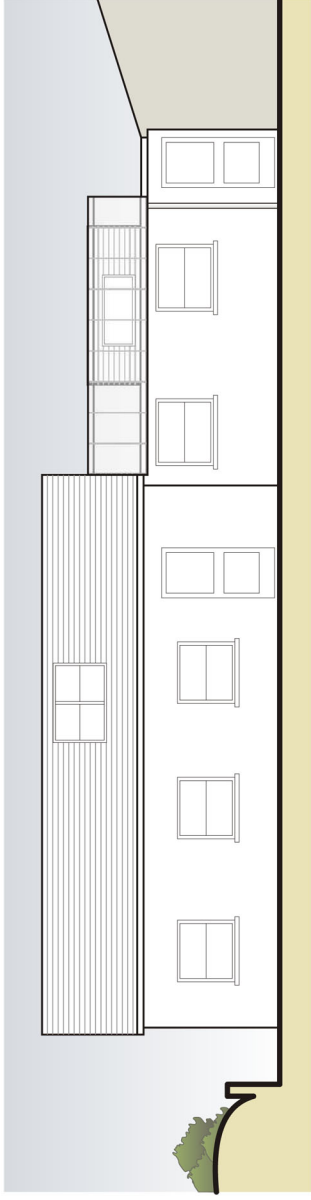

SOUTH ELEVATION

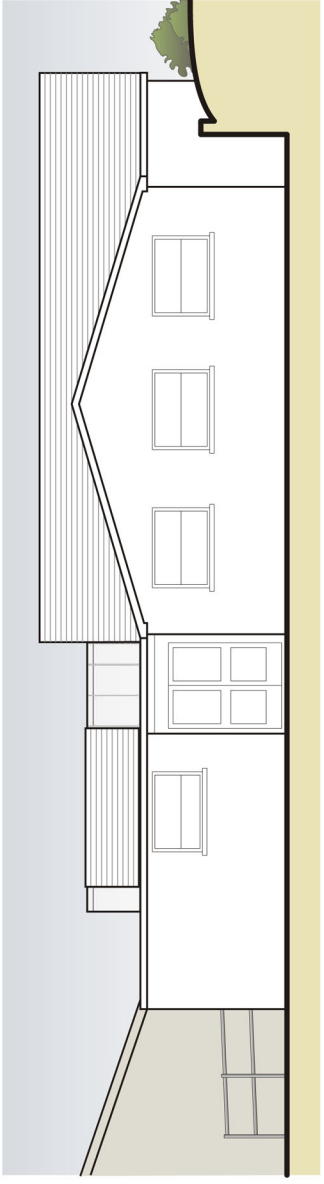

NORTH ELEVATION

NOTE: Plan based upon approved planning drawing related to planning permission 10795/APP/2001/1600 dated 20 November 2001, updated following site survey January 2011

© Vincent & Gorbings Limited

PROJECT TITLE
**St John's School
 NORTHWOOD
 Middlesex**

DRAWING TITLE
Building elevations (as built)

SCALE	DATE	CHECKED
1:100 @A3	JANUARY 2011	HNA
PROJECT No.	DRAWN	DATE
4779	HNA	2014

VINCENT AND GORBING
CHARTERED ARCHITECTS AND TOWN PLANNERS
 STERLING COURT NORTON ROAD STEVENAGE HERTS
 TELEPHONE: 01438 316331 FAX:01438 722035

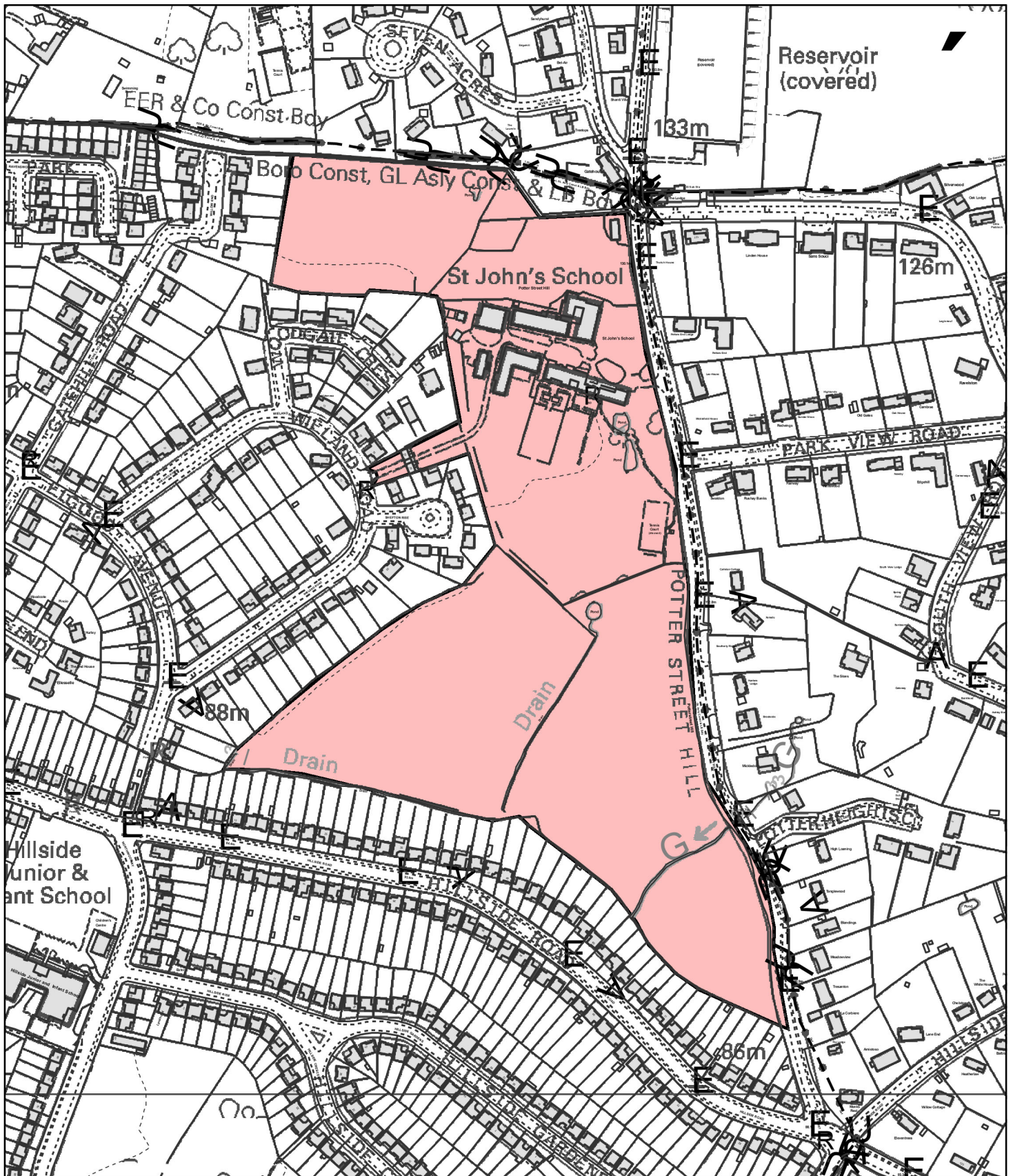

Notes

 Site boundary
For identification purposes only.

This copy has been made by or with the authority of the Head of Committee Services pursuant to section 47 of the Copyright, Designs and Patents Act 1988 (the Act). Unless the Act provides a relevant exception to copyright.

© Crown Copyright. All rights reserved.
London Borough of Hillingdon
100019283 2009

Site Address

**St John's School,
Potter Street Hill,
Northwood**

**LONDON BOROUGH
OF HILLINGDON**
**Planning, Environment
& Community Services**

Civic Centre, Uxbridge, Middx. UB8 1UW
Telephone No.: Uxbridge 250111

Planning Application Ref:
10795/APP/2011/91

Scale
1:4,000

Planning Committee

North

Date
March 2011



HILLINGDON
LONDON